Elementare Zahlentheorie – Übersicht Sätze
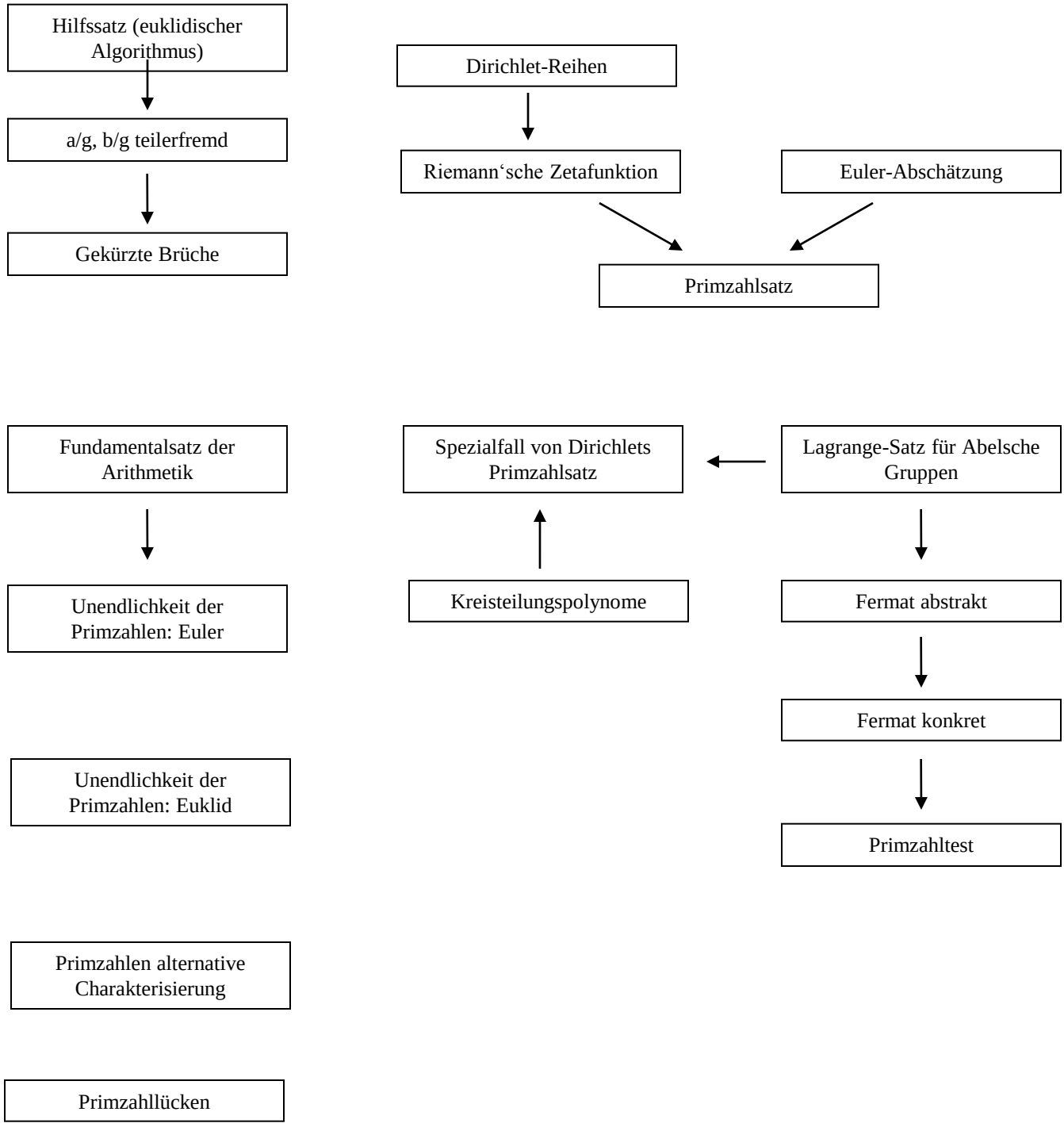
von Julian Merkert, Skript Dr. Kühnlein